

WBF

2013

W. J. Buckland

The
WILLIAM BUCKLAND
FOUNDATION

W_BF

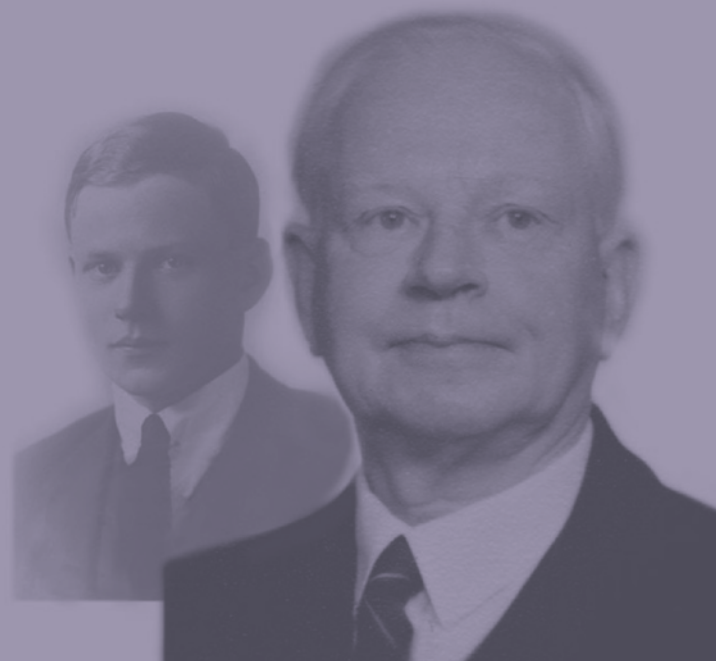

Annual Report 2013

The
WILLIAM BUCKLAND
FOUNDATION

W_BF

Annual Report 2013

The Founder

The Foundation, which bears his name, commemorates William Buckland, a highly successful businessman and pastoralist in the middle years of the 20th century. Initially involved in building the fledgling motor parts trade, his business interests expanded to include service stations, finance and investment companies and eventually a string of pastoral holdings in the eastern States and Northern Territory. He realised his great fortune by selling his private companies into public ones.

On his death in 1964, after bequests to his family and some favourite causes, William Buckland left the bulk of his large estate, £4 million, to establish a Foundation, the income of which was to be used in his words, “to benefit a wonderful country and a wonderful people. Australia and Australians”. Those interested in learning more of him can obtain a copy of his biography, William Lionel Buckland by David T. Merrett from ANZ Trustees or public libraries.

The Will, which established the trust deed, left half of the income “to divide... in each year among such public hospitals, public benevolent institutions or public benevolent societies in Victoria... and I hereby indicate to my Trustees my hope that in the division of such income, they will favourably consider charities for children”. The other half he wished to apply to “public scientific or public educational purposes in Victoria”. His attachment to the pastoral sector is indicated in his suggestion that his Trustees, in administering the public educational purposes should “give preference to agricultural and related pursuits”.

Today, with careful stewardship by The Foundation's Trustees, William Buckland's legacy generates in the order of \$6.5 million annually which is distributed for charitable purposes. From its establishment in 1964, The Foundation has distributed in excess of \$80 million.

Contents

| | | | |
|----------------------------|---|--------------------------------------|----|
| The Founder | 1 | Investment Overview | 10 |
| What The Foundation Funds | 2 | Investment Guidelines and Objectives | 11 |
| Governance | 2 | Concise Financial Report 2012 – 2013 | 12 |
| Trustees' Overview | 3 | | |
| 2013 Projects – A Snapshot | 8 | | |

What The Foundation Funds

Mission

To support organisations, activities and projects that create lasting public benefit for the Victorian community.

Focus

The Foundation chooses to focus its support on:

- health and community wellbeing, particularly for children and young people;
- scientific and educational activities, particularly in agriculture.

Particular areas of interest are:

- breaking the cycle of social disadvantage;
- access to education;
- sustainable land use;
- enhancing youth employment pathways; and
- organisational capacity building.

The Foundations seeks to support proposals that:

- involve other partners and a collaborative approach;
- benefit rural and regional communities;
- have demonstrable outcomes and social impact;
- lead to benefits beyond the organisation;
- the learnings and outcomes arising from the project are disseminated across the sector;
- provide seed funding for development projects and pilots;
- are sustainable once philanthropic support ceases; and
- demonstrate a multiplier and/or leverage effect.

Governance

Five Trustees constitute the Board of The William Buckland Foundation:

- Mr C.G. (Sandy) Clark (Chairman)
- ANZ Trustees (represented by Ms Sarah Dunn)
- Dr Jane Gilmour OAM
- Mr Graeme Sinclair
- Ms Christine Unsworth

Management

ANZ Trustees provide trustee, advisory, investment management and secretariat services.

Granting Consultants

Philanthropy, ANZ Trustees:

- Chris Wootton, Grant Program Development Manager
- Grant Hooper, Grant Program Manager

Trustees' Overview

From time to time, as Trustees of The Foundation, we question if we are interpreting William Buckland's wishes correctly. The actual wording is set out on Page 1 of the Report, under "The Founder", which we have defined as a focus on health and community wellbeing, particularly for children and young people, and also scientific and educational activities, particularly in agriculture. It is a wide canvas on which to work, noting also that we can fund only Victorian based charitable organisations.

We hope that William Buckland would approve of the financial performance of The Foundation, whose capital has grown from about £4m in 1964, to \$106m this year. Over this forty-nine year period the Trustees have also given away in excess of \$80m.

We are very conscious that in many instances charitable organisations apply to a large number of Foundations and Trusts, creating extra work and using up their valuable time and scarce resources. In an effort to short circuit this procedure, and encourage co-funding, we have on occasions organised for a number of Foundations to get together and hear an organisation's story with a view to that organisation putting in a single application for funding which we can discuss among ourselves as necessary before making individual decisions.

The Foundation celebrates its 50th Anniversary next year. With the assistance of ANZ Trustees, who provide trustee, advisory, investment management and secretariat services and Chairpersons emeritus, Barry Capp and Louise Gourlay, we are looking currently at a number of larger projects to honour William Buckland's vision.

Our thanks are due to ANZ personnel, Anthony Sloan, Chris Wootton, Grant Hooper, Chief Investment Officer, Hugh Hodges, and Ally Van Pamelan, for their perseverance and guidance throughout the year.

I know the Trustees feel it is a privilege to carry out William Buckland's mission, but I would like to thank Jane Gilmour, Graeme Sinclair, Christine Unsworth and Sarah Dunn representing ANZ Trustees, for their commitment, wise counsel, lively banter and good humour over the past year.

**Sandy Clark,
Chairman**

Left to Right: Ms Sarah Dunn (ANZ Trustees representative), Dr Jane Gilmour OAM, Mr C.G. (Sandy) Clark (Chairman), Ms Christine Unsworth and Mr Graeme Sinclair.



Grants

July 2012 – June 2013

The following commitments were made at the meetings of Trustees held during the 2012-13 financial year:

Part A

| | |
|---|--------------------------|
| Aboriginal Family Violence Prevention & Legal Service | \$188,050 |
| FVPLS Victoria policy and program development project | |
| Arts Project Australia | \$24,035 |
| Improving the lighting in the studio | |
| ARAFMI (Association of Relatives and Friends of the Mentally Ill) | \$35,000 |
| Centre of Excellence peer support | |
| Asylum Seeker Resource Centre | \$50,000 |
| ASRC Health Clinic | |
| Combined Churches Caring | \$12,000 |
| Home Finance Program | |
| Eating Disorders Foundation | (over 3 years) \$281,700 |
| Back to ED Basics - GP health practitioner eating disorders education program | |
| Gippsland Carers Association | \$75,000 |
| Regional carers support network development & coordination | |
| Good Shepherd Youth & Family Service | (over 3 years) \$276,000 |
| Firmer Foundations | |
| Infoxchange Australia | \$150,000 |
| Software Testing Social Enterprise | |
| International Social Service Australia | \$17,000 |
| Victorian Family Medication Service | |
| Marillac | \$25,000 |
| Community access program for young people in respite care | |
| Mental Health Legal Centre | \$150,000 |
| Inside Access | |
| Muscular Dystrophy Association | (over 2 years) \$90,000 |
| Camp MDA 2013 and 2014 | |
| Noah's Ark | \$104,925 |
| Early childhood intervention collaborative practice model | |
| North Richmond Community Health Centre | (over 3 years) \$245,835 |
| Improving the oral health of young children | |

| | |
|---|--------------------------|
| Prison Fellowship Australia | \$25,000 |
| Australia XI - Camp for Kids | |
| Refuge of Hope Inc | \$21,000 |
| Lunch program & welcome to Melbourne program | |
| RISE (Refugees, Survivors & Ex-detainees) | \$25,000 |
| RISE Drop-In Centre | |
| Sacred Heart Mission | (over 4 years) \$138,000 |
| Reducing homelessness | |
| Wear For Success | \$19,790 |
| Regional Outreach Training: A pilot program to improve personal presentation skills in disadvantaged unemployed men, women and young people | |
| YSAS (Youth Support and Advocacy Service) | \$25,000 |
| Timebank Frankston | |
| Total commitments made under Part A in 2012-13 financial year: | \$1,978,335 |

Grants continued

July 2012 – June 2013

Part B

| | |
|---|----------------------------|
| Alpha Autism | \$49,800 |
| Alpha Link | |
| Australian Rural Leadership | (over 3 years) \$145,545 |
| Australian Rural Leadership Program - Scholarships for Victorians | |
| Children's Protection Society | (over 3 years) \$150,000 |
| Extending the reach of the Early Years Education Program (EYEP) for vulnerable children | |
| Demodairy | \$70,000 |
| Establishment of a dairy training room & viewing platform for the benefit of current users | |
| Earthwatch Institute | (over 3 years) \$260,000 |
| Leading conservation through citizen science in Victoria | |
| Hands On Learning Australia | (over 2 years) \$304,500 |
| Innovating middle years schooling to improve student engagement outcomes | |
| High Resolves | (over 3 years) \$399,500 |
| Citizenship and leadership education for Victorian High School students in disadvantaged communities | |
| Human Variome Project International | (over 3 years) \$750,000 |
| The Human Variome Project Co-Ordinator | |
| Marcus Oldham College | (over 3 years) \$1,080,000 |
| Development of rural entrepreneurship through the Marcus Oldham Centre for the Study of Rural Australia | |
| Melbourne Recital Centre | (over 3 years) \$360,000 |
| Share More Music - A music education & accessibility program | |
| Midnight Basketball | (over 3 years) \$280,000 |
| Victorian tournaments and workshop framework support implementation | |
| Mission Australia | \$103,611 |
| Child school leavers project (extension) | |
| Odyssey House Victoria | (over 2 years) \$227,000 |
| Building resilience in community schools (extension) | |
| Orchestra Victoria | (over 3 years) \$300,000 |
| Moving to the OV Beat | |
| Phunktional | (over 3 years) \$369,040 |
| The Chit Chat (Pilot) Project | |

| | |
|---|--------------------------|
| St Kilda Youth Service | (over 2 years) \$161,391 |
| SKYS Online | |
| The Penington Institute | \$29,950 |
| Overdose Awareness Day | |
| The University of Melbourne (as the lead agent for the Australian Mathematical Sciences Institute) | (over 3 years) \$407,222 |
| Improving Mathematics Education In Schools Project | |
| Medical Research & Technology in Victoria Program | \$250,000 |
| Individual grants are supported by The Foundation through this Program | |
| Total commitments made under Part B in 2012-13 financial year: | \$5,708,559 |
| Total commitments made in 2012-13 financial year: | \$7,686,894 |

2013 Projects – A Snapshot

North Richmond Community Health Centre

North Richmond Community Health Centre offers a range of services to the socially and culturally diverse communities that live in the City of Yarra in inner Melbourne as well as offering a number of statewide programs. The Foundation is supporting a three year program to improve the dental health of young children through the rollout of a novel and innovative technique. The Hall Technique, which consists of applying stainless steel crowns to decayed baby molar teeth, is considered overseas as the best method for treating decaying teeth amongst young children. This project will assess the effectiveness of this technique for pre-school age children.

Early childhood dental problems affect a significant number of 1-6 year olds in Australia. There are wide ranging health and developmental consequences associated with the pain, infection and abscesses of dental decay.

This project will trial a novel way of addressing this problem. North Richmond Community Health Centre will partner with Dental Health Services Victoria and the Melbourne Dental Scheme in the delivery of this program and will work closely with the Victorian Department of Health. It aims to establish an evidence base for the wider use of this practice, to develop policy and clinical guidelines, and to develop a training program for dental health professionals as well as undergraduate and postgraduate training.

The Foundation is pleased to support this innovative program which seeks to prove up an intervention strategy that should result in significantly improved health and other outcomes for children.

RISE

RISE provides support, advice, advocacy and resources to assist refugees and asylum seekers. It is run by refugees and through its various support services, coupled with its music and arts projects, it seeks to address the various barriers faced by refugees and asylum seekers.

Under its small grants program, The Foundation has provided support to RISE to expand the services provided through its Drop-in Centre. This centre is located in the Melbourne city centre and is accessed by close to 300 people each week. RISE expects that this number will rise to 500 per week within the coming months as more refugees are released into the community on bridging visas.

This is just one of a number of programs The Foundation has supported to assist refugees and asylum seekers in recent years. The Foundation recognises the significant challenges facing refugees as they seek to rebuild their lives in Australia.

2013 Projects – A Snapshot

Melbourne Recital Centre

The Melbourne Recital Centre is one of Melbourne's premier arts venues. It seeks to create a future where music is central to all people's lives and where the Recital Centre is the preferred place for sharing enriching experiences of music.

Share More Music is an education and accessibility program that seeks to engage disadvantaged children and adults from rural and regional Victoria to support their musical development. Over a period of three years, the program aims to reach 1,000 disadvantaged children and adults. They will travel to the Centre, attend musical events and experience an enriched music education, enhanced by a suite of educational and curriculum resources. The participants will come from schools, community organisations and other centres that use music to connect with and engage disadvantaged groups. In this way, the program will build on and strengthen existing music programs within communities.

This program will provide access to a unique and enriching musical experience for people who are otherwise disadvantaged by distance or other barriers. The Foundation's support will allow the Melbourne Recital Centre to build its organisational capacity to deliver such a program and embed it within its core activity, building its reputation as a leading music education and community centre.

Marcus Oldham College

Marcus Oldham College aims to advance agriculture through innovative educational programs in farm, agribusiness and equine business management. It seeks to develop industry leaders who will excel in the national and global environments. The Foundation has supported the College in the past and acknowledges the important work it does in building Australia's management expertise in the agricultural sector.

The College has developed a program to rejuvenate Victorian rural communities through support for new rural enterprises. The program, Entrubiz, will be run through the College's Centre for the Study of Rural Australia and will place Rural Entrepreneurs and Business Development Officers in two regions of Victoria. Educational materials and resources will be developed and a comprehensive research program into rural entrepreneurship, business development and community development will be conducted.

The Foundation acknowledges this as a high risk project. Nonetheless, it believes the program warrants support, given the high level of confidence it has in the Marcus Oldham College and the College's established networks within rural communities.

Financial Report

Investment Overview

The Trustees consider that, as The Foundation is a perpetual trust, the amount available for distribution to charities will be maximised over time if a relatively high proportion of the corpus is invested in growth assets, particularly equities.

They also judge it prudent to entrust day-to-day management of the funds to professional investment managers, within asset allocation ranges set by the Trustees. The investment managers for the financial year ended 30 June 2013 were:

- ANZ Trustees Limited
- Tyndall Investment Management Limited
- Warakirri Asset Management Pty Ltd

The Management Expense Ratio (MER) is a measure of the level of expenses incurred by The Foundation. The MER, expressed as a percentage of the net assets of The Foundation, includes the administration fees, investment management fees and other expenses. The comparison with the previous year is shown.

The net assets of The Foundation as at 30 June 2013 were \$106,657,512

| The MER | 2013 | 2012 |
|----------------------------------|----------------------|--------------|
| Net assets | \$106,657,512 | \$91,578,840 |
| • Trustee fees* | 0.47% | 0.43% |
| • Investment management expenses | 0.64% | 0.65% |
| • Other expenses | 0.05% | 0.08% |
| MER | 1.16% | 1.16% |

* ANZ Trustees and Co Trustee Fees

The Foundation's Capital Value

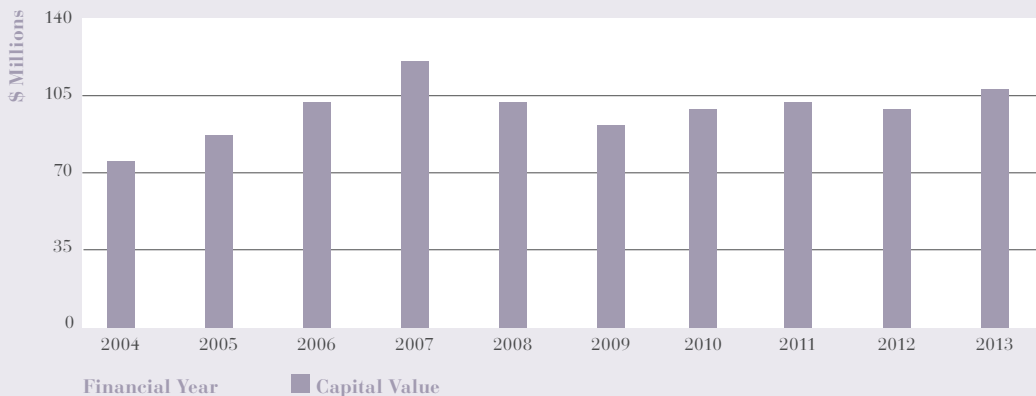

Investment Guidelines and Objectives

While The Foundation has a time horizon of perpetuity it is expected that the Investment Guidelines and Objectives will be reviewed by the Board of Trustees from time to time. The investment powers of The Foundation, set out in William Buckland's Will, included a number of restrictions, which were varied by the Supreme Court of Victoria in 1993 and 2005 in response to application made by the Trustees.

1. Asset mix

The great majority, and up to 100 per cent, of The Foundation's assets are to be invested in 'growth' (as distinct from debt) assets. 'Growth' assets include shares, property, convertibles, and even debt type assets that offer equity like returns.

2. Management

The Foundation's assets should be managed by professional investment managers with a maximum exposure to any one manager/group of 50 per cent of the assets of The Foundation.

3. Security diversification

Generally The Foundation's exposure to a single risk asset (e.g. a company, or single property) should not exceed 10 per cent of the assets of The Foundation. The overall portfolio of assets should be broadly diversified to obtain a satisfactory yield without increasing risk by concentration in any industry, geographic location, company or individual.

4. Investment objectives

The Foundation's investment objectives are to:

- maximise income, consistent with the modest growth of the real value of The Foundation's assets over time;
- target an income distribution in the region of 5 per cent of the average value of The Foundation's assets over each year; and
- seek to structure the portfolio such that the real income distribution is maintained and grows over time.

Concise Financial Report 2012 – 2013

The Foundation recognises its income on a 'cash received' basis using Trust Law definitions of income, to determine the amount it has available to distribute each year under the terms of the Will. However, the accounts that are incorporated in this report show the income on an accrual, or 'as earned' basis. The distinction is important as a significant part of The Foundation's income earned each year is in the form of franking credits from shares. Given that these have to be claimed from the Australian Taxation Office, there is a delay of one year until these credits are received and thus recognised as being available for granting.

In 2012-2013 net income on an accrual basis has again risen strongly. The net income of The Foundation for the year (before grants paid) of \$6,500,022 has increased by 19.7% from the \$5,429,424 in the previous year.

A copy of the audited Financial Report for the year ended 30 June 2013 is available from ANZ Trustees on request.

Statement of income available for granting

for the financial year ended 30 June 2013

| | 2013 \$ | 2012 \$ |
|---|------------------|------------------|
| Revenue | | |
| Interest | 486,693 | 729,280 |
| Estate distributions | 39 | 79,508 |
| Dividends | 1,549,773 | 1,327,574 |
| Managed investment distributions | 3,202,289 | 2,340,845 |
| Imputation credits | 1,842,551 | 1,485,154 |
| Management fee rebate | 119,039 | 85,533 |
| Other Income | 38,480 | - |
| Total Revenue | 7,238,864 | 6,047,894 |
| Expenses | | |
| ANZ Trustees Limited fees | 499,192 | 387,277 |
| Co Trustees' fees | 4,000 | 4,000 |
| Investment management and custodian fees | 205,324 | 171,780 |
| Audit fees | 8,211 | 8,211 |
| Annual report publication | 4,253 | 6,744 |
| Other expenses | 17,842 | 40,458 |
| Total Expenses | 738,842 | 618,470 |
| Net Income for the Year Before Grants Paid | 6,500,022 | 5,429,424 |
| Grants Paid | 6,603,467 | 4,321,915 |
| Net Income for the Year | (103,445) | 1,107,509 |
| (Less) Transfer Capital Components | | |
| Capital components of net income | (735,046) | 7010 |
| Transfer to capital reserves | - | (3,535) |
| Net Income Carried Forward | (838,491) | 1,110,984 |
| Retained Earnings at 1 July 2012 | 8,262,583 | 7,151,599 |
| Retained Earnings at 30 June 2013 | 7,424,092 | 8,262,583 |

Statement of Financial Position

As at 30 June 2013

| | 2013 \$ | 2012 \$ |
|----------------------------------|--------------------|------------|
| Current Assets | | |
| Cash and cash equivalents | 5,278,818 | 6,940,920 |
| Term deposits | 5,999,997 | 5,998,000 |
| Receivables | 2,963,763 | 2,083,094 |
| Total Current Assets | 14,242,578 | 15,022,014 |
| Non-Current Assets | | |
| Financial assets | 92,652,432 | 76,737,930 |
| Total Non-Current Assets | 92,652,432 | 76,737,930 |
| Total Assets | 106,895,010 | 91,759,944 |
| Current Liabilities | | |
| Payables | 237,498 | 181,104 |
| Total Current Liabilities | 237,498 | 181,104 |
| Total Liabilities | 237,498 | 181,104 |
| Net Assets | 106,657,512 | 91,578,840 |
| Represented by: | | |
| Retained earnings | 7,424,092 | 8,262,583 |
| Capital funds | 99,233,420 | 83,316,257 |
| Total Trust Funds | 106,657,512 | 91,578,840 |

Grants paid

July 2012 – June 2013

| | 2013 \$ |
|--|------------|
| Part A of Will | |
| Aboriginal Family Violence Prevention And Legal Service: <i>FVPLS Victoria policy and program development project - phase 1</i> | \$182,576 |
| Aboriginal Family Violence Prevention And Legal Service: <i>FVPLS Victoria policy and program development project - phase 2</i> | \$188,050 |
| ARAFMI Vic (Association of Relatives And Friends of the Mentally Ill): <i>Centre for Excellence in Peer Support (two instalments)</i> | \$35,000 |
| Arts Access Society: <i>Thermos</i> | \$60,000 |
| Asylum Seeker Resource Centre: <i>ASRC Health Clinic</i> | \$50,000 |
| Centacare Catholic Family: <i>Green Patch Plus</i> | \$60,000 |
| Christ Church Mission: <i>Christ Church Resource Centre links and support</i> | \$45,000 |
| Evolve At Typo Station: <i>Young Women's Program</i> | \$100,000 |
| Federation Of Community Legal Centres: <i>Making rights a reality for victims of sexual abuse with a cognitive impairment</i> | \$100,000 |
| Foodbank Victoria: <i>Community Food Share Initiative</i> | \$250,000 |
| Foundation House (Victorian Foundation For Survivors of Torture): <i>Refugee health and social wellbeing research program (5th instalment of 5)</i> | \$247,945 |
| Gippsland Carers Association: <i>Regional carers support network development and coordination project</i> | \$75,000 |
| Good Shepherd Youth & Family Service: <i>Firmer Foundations</i> | \$90,000 |
| Habitat For Humanity: <i>Yea Heights Estate</i> | \$100,000 |
| Infoxchange Australia: <i>Software Testing Social Firm</i> | \$150,000 |
| International Social Service Australia: <i>Victorian Family Mediation Service</i> | \$17,000 |
| La Trobe University: <i>Capacity building for reconciling divided communities in Victoria</i> | \$66,600 |
| Marillac: <i>Community access program for young people in respite care</i> | \$25,000 |
| McAuley Community Services: <i>McAuley Pathways Project - supporting mothers & children after domestic violence or homelessness through outreach</i> | \$149,929 |
| Muscular Dystrophy Association: <i>Camp MDA 2013 and 2014</i> | \$22,500 |
| Noah's Ark: <i>Early childhood intervention collaborative practice model</i> | \$104,295 |
| North Richmond Community Health Centre: <i>Improving the oral health of young children</i> | \$69,130 |
| Open Family Australia: <i>Open Family organisational capacity-building</i> | \$50,000 |
| Prison Fellowship Australia: <i>Extraordinary Lives</i> | \$50,000 |
| Refuge Of Hope: <i>Lunch program & welcome to Melbourne program</i> | \$21,000 |

Grants paid continued

July 2012 – June 2013

| | 2013 \$ |
|--|--------------------|
| Part A of Will (continued) | |
| RISE (Refugee Survivors & Ex-Detainees): <i>RISE Drop In Centre</i> | \$25,000 |
| The University Of Melbourne (VCA): <i>Establishment of Centre for Cultural Partnerships</i> | \$81,560 |
| Urban Seed (Collins Street Baptist Benevolent Society): <i>Credo Pathways Project</i> | \$50,000 |
| Victorian Aboriginal Community Services Association: <i>Indigenous business development strategy and business plan</i> | \$100,00 |
| Victorian Immigrant & Refugee Women's Coalition: <i>Building Bridges - A model for social cohesion</i> | \$100,856 |
| Victorian Youth Mentoring Alliance: <i>Youth mentoring accreditation initiative</i> | \$25,000 |
| Women's Property Initiatives (formerly known as Victorian Women's Housing Association): <i>Maintain and strengthen organisational capacity</i> | \$80,000 |
| Young People In Nursing Homes National Alliance: <i>Information and Support Officer</i> | \$92,100 |
| YSAS: <i>Timebank Frankston</i> | \$25,000 |
| Zoological Parks & Gardens: <i>Ensuring the future of the Coranderrk Bushland Reserve</i> | \$83,333 |
| Grants Paid – Part A | \$2,971,774 |
| Part B of Will | |
| Alpha Autism: <i>Alpha Link</i> | \$49,800 |
| Australian Muslim Women's Centre for Human Rights: <i>Diverse Challenges: An awareness and capacity building project for teachers</i> | \$50,543 |
| Cara: <i>Helping Horses, Healing Hearts</i> | \$72,220 |
| Castlemaine Community House: <i>Growing Abundance</i> | \$62,634 |
| Catholic Education Office (Ballarat): <i>Connecting communities through supported playgroups in schools</i> | \$75,000 |
| Centre For Sustainability Leadership: <i>Expanding the work of the Centre for Sustainable Leadership</i> | \$102,815 |
| Children's Protection Society: <i>Extending the reach of the Early Years Education Program (EYEP) for vulnerable children</i> | \$50,000 |
| DemoDairy: <i>Establishment of a dairy training room & viewing platform for the benefit of current users</i> | \$70,000 |
| Earthwatch Australia: <i>Scientist for a day (Microbats project)</i> | \$44,396 |
| Education Centre Gippsland: <i>Training for the future agricultural workforce</i> | \$11,500 |
| Fareshare Australia: <i>Schools in the kitchen</i> | \$65,000 |
| Foundation For Rural & Regional Renewal: <i>Small grants for small rural communities</i> | \$100,000 |

2013
\$

| Part B of Will (continued) | |
|---|--------------------|
| High Resolves: <i>Citizenship and leadership education for Victorian High School students in disadvantaged communities</i> | \$125,000 |
| Humanitarian Crisis Hub: <i>Volunteer support and development program</i> | \$51,016 |
| La Trobe University: <i>Olga Tennison Autism Research Centre Early Diagnostic Clinic for autism spectrum disorders</i> | \$50,000 |
| Marcus Oldham College: <i>Development of rural entrepreneurship through the Marcus Oldham Centre for the Study of Rural Australia</i> | \$510,000 |
| Melbourne Recital Centre: <i>Share More Music - A music education & accessibility program</i> | \$120,000 |
| Midnight Basketball: <i>Victorian tournaments and workshop framework support implementation</i> | \$70,000 |
| Mission Australia: <i>Child school leavers project (extension)</i> | \$103,611 |
| Monash University: <i>The successful inclusion of students with cerebral palsy in regular classrooms</i> | \$40,000 |
| Norman Wettenhall Foundation: <i>Landscape Restoration Program - JARR, LEAF & GOANNA</i> | \$105,700 |
| Nuffield Australia: <i>Scholarship for a Victorian farmer</i> | \$50,000 |
| Odyssey House Victoria: <i>Building resilience in community schools</i> | \$75,000 |
| Orchestra Victoria: <i>Moving to the OV Beat</i> | \$100,000 |
| Phunktional: <i>The Chit Chat (pilot) Project</i> | \$46,200 |
| Post Placement Support Service: <i>Post Placement Support Centre</i> | \$250,000 |
| Royal Melbourne Hospital: <i>Lynly Aitken Travelling Scholarship</i> | \$10,000 |
| SANE Australia: <i>SANE Mind and Body: Rehabilitation and support development project</i> | \$99,250 |
| St Kilda Youth Service: <i>SKYS Online</i> | \$143,391 |
| Stride Foundation: <i>Supportive Schools Gippsland</i> | \$73,426 |
| The Dax Centre: <i>Stage 3 of developing the Cunningham Dax Collection as a community resource</i> | \$120,000 |
| The Penington Institute: <i>Overdose Awareness Day</i> | \$29,950 |
| The Song Room: <i>Harmony in Strings</i> | \$9,375 |
| The University Of Melbourne (as lead agent for the Australian Mathematical Sciences Institute): <i>The improving Mathematics Education in Schools Project</i> | \$138,324 |
| Twentieth Man Fund: <i>The Redskin Leadership & links to Schools Support Program</i> | \$47,542 |
| Windermere Child & Family Services: <i>Development and refinement of a Wellbeing measurement tool in the Community Services sector</i> | \$75,000 |
| Yarra Valley ECOSS (Upper Yarra Community House): <i>Growing opportunities for rural youth through innovative social enterprise</i> | \$135,000 |
| Medical Research & Technology in Victoria program | \$250,000 |
| Grants Paid – Part B | \$3,631,690 |
| Total Grants Paid – Part A and B | \$6,603,467 |

